Scopen tarkistus ja etäyhteys clienttiin
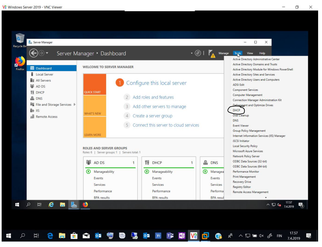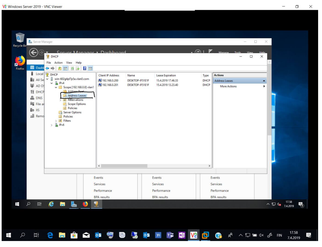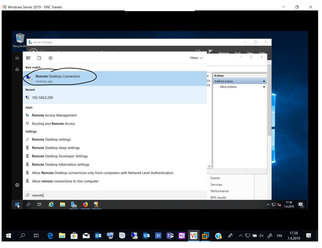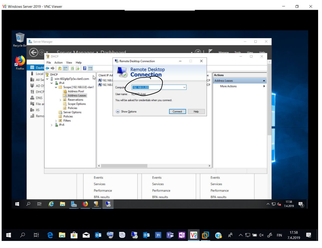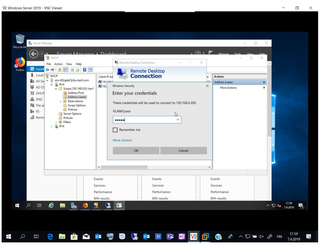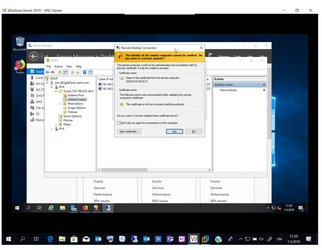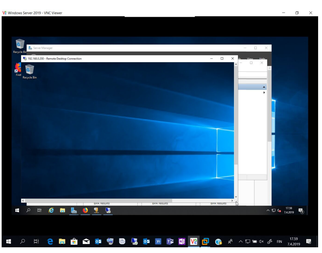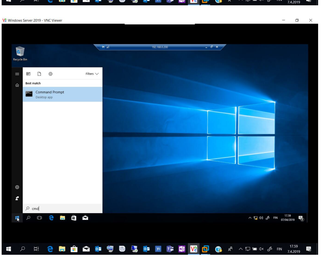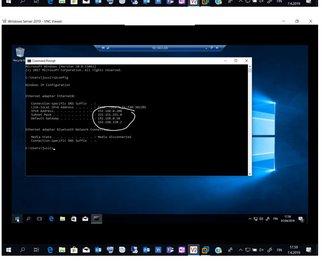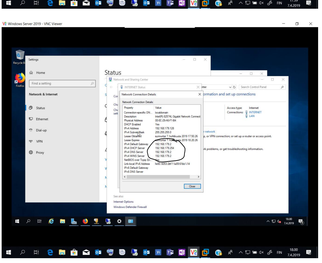
7.4.2019 18.56