Roolien lisäys

1.4.2019 13:58
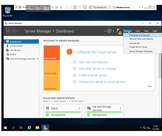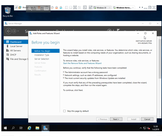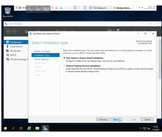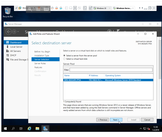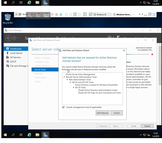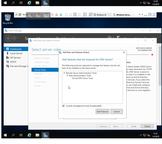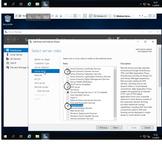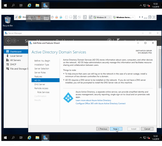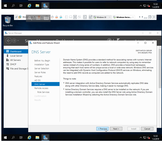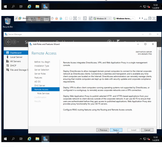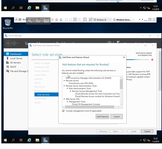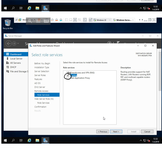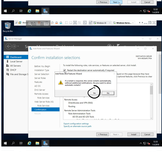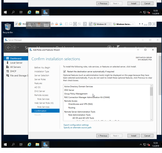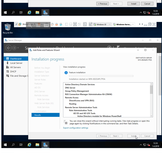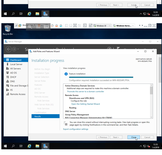
1. Lisätään Active Directory Domain services roolI
2. Lisätään DNS -roolI
3. Aptaan Lipuat vaiheista konfiguraatioiden viimeistelyt