DHCP:n testaus
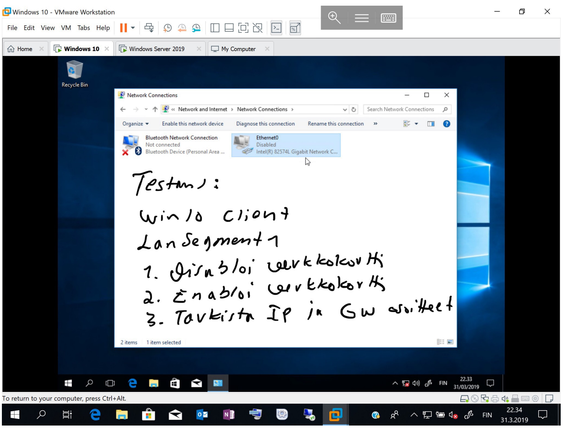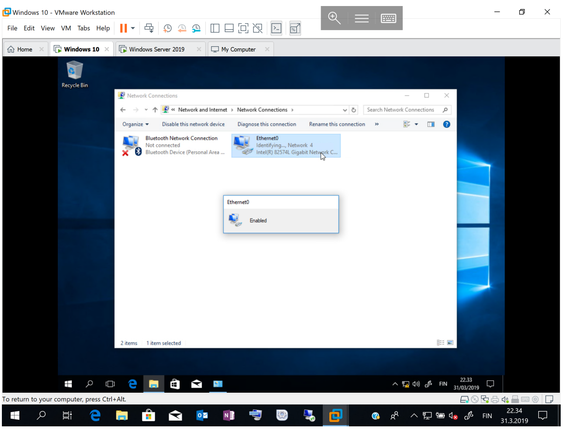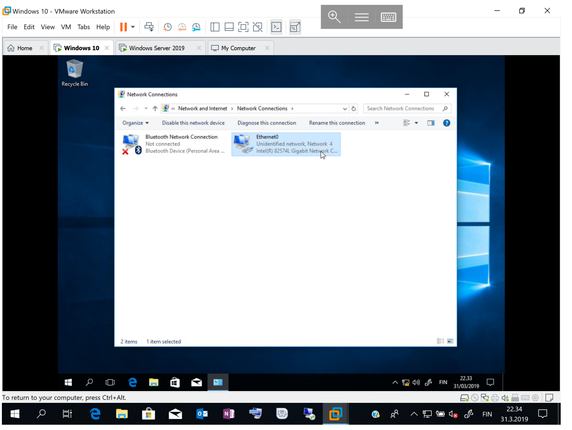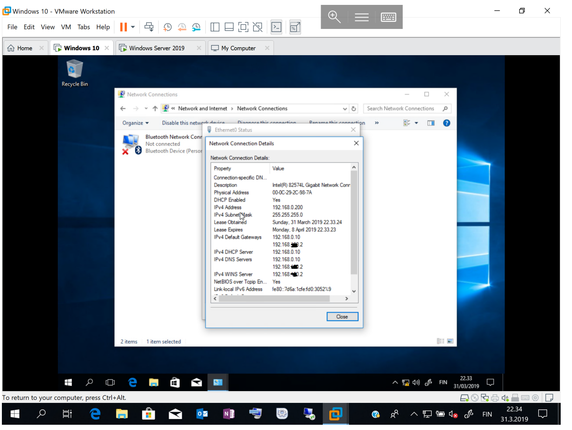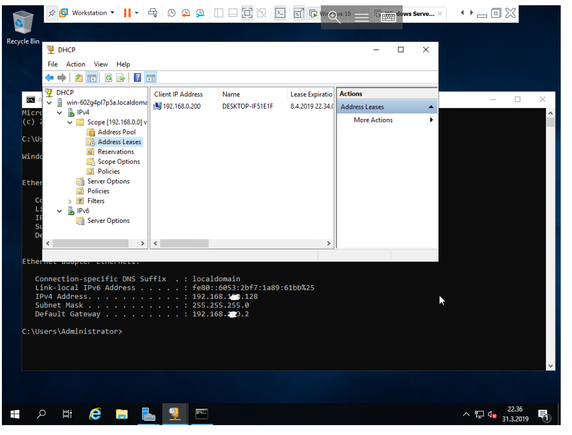
22.3.2019 9.58